RT FREESTANDING ACCESSORIES

ACRYLIC DOORS (600/800 CABINETS)

FEATURES:

- Flush finish
- Concealed hinge
- Doors must be unlocked for removal
- Can be hinged from right to left
- Quick release hinge
- Acrylic doors allow users to monitor equipment visually

Suitable for 600 wide cabinets			
Part number	RU	Height (mm)	Width (inch)
RT1211	12	569	513
RT1811	18	836	513
RT2711	27	1236	513
RT3811	38	1725	513
RT4211	42	1903	513
RT4511	45	2036	513

Suitable for 800 wide cabinets			
Part number	RU	Height (mm)	Width (inch)
RT1212	12	569	713
RT1812	18	836	713
RT2712	27	1236	713
RT3812	38	1725	713
RT4212	42	1903	713
RT4512	45	2036	713

STEEL DOORS (600/800 CABINETS)

FEATURES:

- Flush finish
- Concealed hinge
- Doors must be unlocked for removal
- Can be hinged from right to left
- Quick release hinge for ease of installation
- Steel door usually utilised to enclose the rear of a cabinet

Suitable for 600 wide cabinets			
Part number	RU	Height (mm)	Width (inch)
RT1221	12	569	513
RT1821	18	836	513
RT2721	27	1236	513
RT3821	38	1725	513
RT4221	42	1903	513
RT4521	45	2036	513

Suitable for 800 wide cabinets			
Part number	RU	Height (mm)	Width (inch)
RT2222	12	569	713
RT1822	18	836	713
RT2722	27	1236	713
RT3822	38	1725	713
RT4222	42	1903	713
RT4522	45	2036	713

PERFORATED DOORS (600/800 CABINETS)

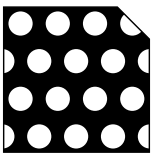

62% perforation standard

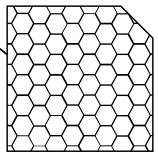

80% perforation optional (Hi-flow)

FEATURES:

- 62% open perforated area
- Perforated doors can be used as a front or rear door, to allow air flow
- Perforation options; 62% (standard) or 80+% (optional)

Note: Add **-HF** to part number = 80% Hi-flow

Example: RT4214-**HF** = 42 RU, 800 wide Hi-flow perforated door

Suitable for 600 wide cabinets			
Part number	RU	Height (mm)	Width (inch)
RT1223	12	569	513
RT1823	18	836	513
RT2723	27	1236	513
RT3823	38	1725	513
RT4223	42	1903	513
RT4523	45	2036	513

Suitable for 800 wide cabinets			
Part number	RU	Height (mm)	Width (inch)
RT1214	12	569	713
RT1814	18	836	713
RT2714	27	1236	713
RT3814	38	1725	713
RT4214	42	1903	713
RT4514	45	2036	713

BIFOLD DOORS (600/800 CABINETS)

FEATURES:

- Standard 3-point locking doors

Part Number Configuration
RTXXYY - BIFOLD

XX = RU height:

12 RU
18 RU
27 RU
38 RU
42 RU
45 RU

YY = width (mm) and type:

11 - 600 wide - acrylic
21 - 600 wide - steel
23 - 600 wide - perforated
12 - 800 wide - acrylic
22 - 800 wide - steel
14 - 800 wide - perforated

Example: RT4523-**BIFOLD** = 45 RU, 600mm wide, perforated Bi-fold door

RT FREESTANDING ACCESSORIES

LOCK OPTIONS

Standard lock

Infill cam lock

Combination lock

Bi-lock

FEATURES:

- Standard doors are complete with swing handles and lock
- All other locks are available on request, including Bi-lock

OPTION:

- Cam lock (non-swing handle)
- Add **-IC** to part number for infill panel with cam lock

Part number configuration
Add -IC to door part number

Example 1: RT4511**-IC** = 45RU, 600mm wide, acrylic door, infill panel with cam lock

Example 2: RT4523**-HF-3PT-IC** = 45RU, 600mm wide, hi-flow (85%), 3-point lock cam lock

3-POINT LOCKING (600/800 CABINETS)

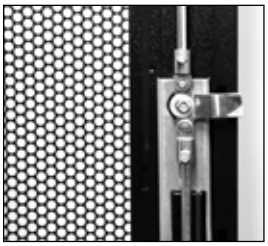

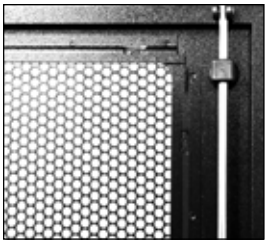

FEATURES:

- Additional security
- Can be retrofitted to any doors

Part number configuration
Add -3PT to door part number

Example: RT4511**-3PT** = 45RU, 600mm wide, acrylic door, 3-point lock

SIDE PANELS

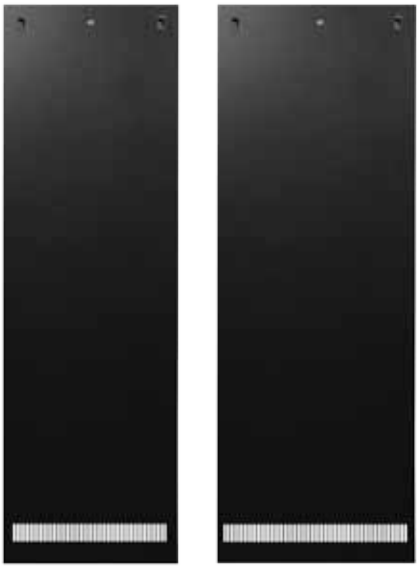

FEATURES:

- Easily to remove or install; no tools required to facilitate installation
- Quick release clips
- Lockable
- Lower ventilation slots to improve ventilation
- Dust filters for the ventilation slots are available upon request

	Cabinet depth				
RU	600 (mm)	800 (mm)	900 (mm)	1000 (mm)	1200 (mm)
12RU	RT1233	RT1234	RT1236	RT1238	RT1239
18RU	RT1833	RT1834	RT1836	RT1838	RT1839
27RU	RT2733	RT2734	RT2736	RT2738	RT2739
38RU	RT3833	RT3834	RT3836	RT3838	RT3839
42RU	RT4233	RT4234	RT4236	RT4238	RT4239
45RU	RT4533	RT4534	RT4536	RT4538	RT4539

PRIVACY PANELS

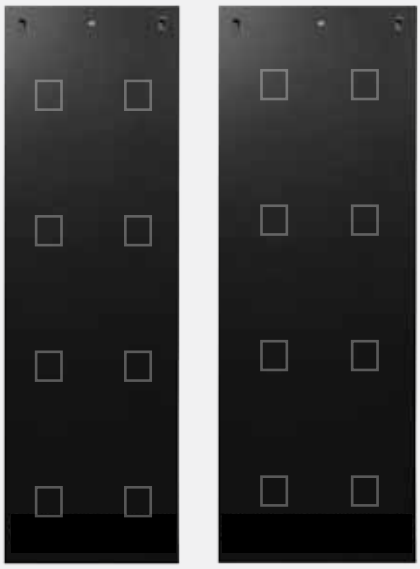

FEATURES:

- Easily to remove or install; no tools required to facilitate installation
- Quick release clips
- Knock-outs for cable entry between cabinets
- Lockable

	Cabinet depth				
RU	600 (mm)	800 (mm)	900 (mm)	1000 (mm)	1200 (mm)
12RU	RT1233-P	RT1234-P	RT1236-P	RT1238-P	RT1239-P
18RU	RT1833-P	RT1834-P	RT1836-P	RT1838-P	RT1839-P
27RU	RT2733-P	RT2734-P	RT2736-P	RT2738-P	RT2739-P
38RU	RT3833-P	RT3834-P	RT3836-P	RT3838-P	RT3839-P
42RU	RT4233-P	RT4234-P	RT4236-P	RT4238-P	RT4239-P
45RU	RT4533-P	RT4534-P	RT4536-P	RT4538-P	RT4539-P

RT FREESTANDING ACCESSORIES

MOUNTING RAILS

FEATURES:

- Supplied in pairs
- Fully adjustable
- Suitable for all applications
- Easily installed
- All fasteners provided

Part number	RU
RT1241	12RU
RT1841	18RU
RT2741	27RU
RT3841	38RU
RT4241	42RU
RT4541	45RU

Note: These mounting rails are designed for use in freestanding RT 600mm wide racks only. They are not for use in the wall mounted cabinet series.

TOP PANEL FOR 19" CABINETS

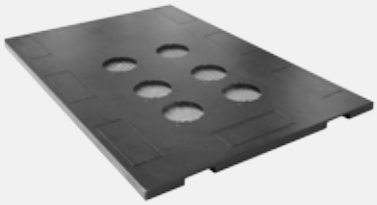

FEATURES:

- Allow cable entry from the top panel
- Fans can be retrofitted
- Filters can be added to the fans
- Top can be removed easily without tools
- Cutout suits standard cable chimney and brush cable entry

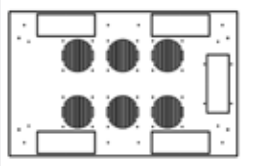

Note: Only 2 or 4 fan configurations are available for 600 and 800 wide deep top panels.

	Cabinet depth				
Top Panel (only)	600 (mm)	800 (mm)	900 (mm)	1000 (mm)	1200 (mm)
600 wide	RT4583	RT4584	RT4589	RT4591	RT4596
800 wide	RT4585	RT4586	RT4590	RT4592	RT4595

BLANK PANELS TOOL-LESS

FEATURES:

- Can be used with all 19" shape equipment rails
- All fasteners provided
- Quick release
- No tool required for mounting or dismounting

Suitable for 600 wide cabinets	
Part number	Dim. (mm) RU x (w)
9041-T	1RU x 483
9042-T	2RU x 483
9043-T	3RU x 483
9044-T	4RU x 483
9202-T	6RU x 483

ROOF BRUSHED CABLE ENTRY

FEATURES:

- Protects cable bundles on cabinet entry
- Reduces dust infiltration into the cabinet
- Easy to mount
- Nylon brush

Part number	Slot Dim. (mm) (w) x (d)
9286	219 x 78

RAISED FLOOR CABLE ENTRY

FEATURES:

- Comes in 2 pieces
- Retrofitted to existing cable installation bundle
- Nylon brush

Part number	Slot Dim. (mm) (w) x (d)
9287	200 x 48 (1 half) 200 x 96 (2 halves)

HORIZONTAL BRUSH CABLE ENTRY

FEATURES:

- Can be used with all 19” shape equipment rails
- Allows cable to penetrate the cabinet while preventing dust ingress
- Helps prevent recirculation of hot air in cabinet
- Enables better management of cold air circulation in cabinet
- Aids front to rear cable entry
- All fasteners provided

Part number	Slot Dim. (mm) RU x (w) x (slot)
9284	1RU x 390 x 25
9285	2RU x 390 x 60

FILTER KIT FOR SIDE PANELS

FEATURES:

- A full range of filters are available to suit your needs
- Filters can be added during either production or can be retrofitted
- Prevent dust ingress into cabinet by filtering and blocked micro particles
- Filter kit consists of: filter guide, double-sided tape and dust filter

Part number	Depth (mm)
9006	600
9007	800
9103	900
9105	1000

FAN FILTER

FEATURES:

- Not suitable for 2-fan cantilever shelves
- Prevent dust ingress into cabinet by filtering and blocked micro particles

Part number	Description
9076	2-fan unit
9077	4-fan unit

RU MOUNTABLE 2-FAN
(CANTILEVER SHELF)

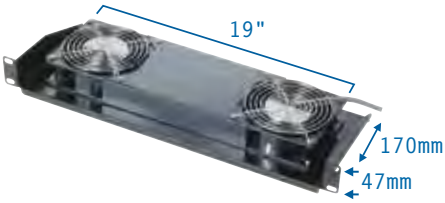

FEATURES:

- Rectifies hot spots in cabinets
- Whisper-quiet fans are available on request, for sensitive office environments
- Thermostat option available
- Supplied as complete; with 2.5 metre lead and 3-pin plug
- Dimensions: 1RU x 170mm deep
- Fits all standard 19" equipment rails

Part number	Description
9020	2-fan unit
9020-W	2-fan unit - Whisper
9020-TH	2-fan unit - Thermostatic
9020-W-TH	Thermostat / Whisper

THERMOSTAT

WHISPER FAN

FAN KITS
(2-FAN UNIT KIT)

FEATURES:

- Improves air flow
- Totally flush on top panel
- Low noise level fans
- Safety protected finger guards fully installed top and bottom
- Supplied as complete; with 2.5 metre lead and 3-pin plug
- Whisper-quiet fans are available on request, for sensitive office environments
- Thermostat available

Part number	Description
RT9182	-
RT9182-TH	Thermostat
RT9182-W	Whisper
RT9182-W-TH	Thermostat / whisper

THERMOSTAT

WHISPER FAN

Note: Blocking plate supplied
part number: 01-2550

FAN KITS
(4-FAN UNIT KIT)

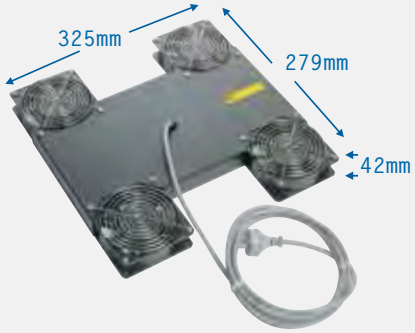

FEATURES:

- Improves air flow
- Totally flush on frame
- Low noise level fans
- Safety protected finger guards fully installed top and bottom
- Supplied as complete; with 2.5 metre lead and 3-pin plug
- Whisper-quiet fans are available on request, for sensitive office environments
- Thermostat also available

Part number	Description
RT9183	-
RT9183-TH	Thermostat
RT9183-W	Whisper
RT9183-W-TH	Thermostat / whisper

THERMOSTAT

WHISPER FAN

Note: add **-R** for reverse flow for bottom panels.

FAN KITS
(6-FAN UNIT KIT)

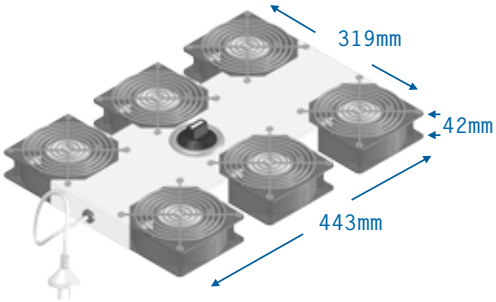

FEATURES:

- Totally flush on frame
- Low noise level fans
- Improves airflow
- Safety protected finger guards fully installed top and bottom
- Supplied as complete; with 2.5 metre lead and 3-pin plug
- For 1000mm and 1200mm deep cabinets
- Thermostat also available

Part number	Description
RT9186	-
RT9186-TH	Thermostat
RT9186-W	Whisper
RT9186-W-TH	Thermostat / whisper

THERMOSTAT

WHISPER FAN

RT FREESTANDING ACCESSORIES

POWER RAIL OPTIONS

Rack Technologies stocks a wide range of power rails with hundreds of combinations available. Contact our sales team for more information on **(02) 8805 0050** or email us at **sales@rack-tech.com.au**.

10A 3-pins (flat earth)	10A 3-pins (round earth)	15A 3-pins (flat earth)	20A 3-pins (flat earth)	10A 3-pins (IEC)	16A 3-pins (IEC)
Standard 10A mains	10A mains with round earth pin	Standard 15A mains	Standard 20A mains	Standard 10A mains C14	Standard 16A mains C20

HORIZONTAL POWER RAILS

CURRENT READER MODULE
Factory fitted option available

FEATURES:

- Suits any 600mm wide racks
- 5-way has 1RU minimum height
- 10-way has 2RU minimum height
- Recessing bracket available upon request

Intelligent Power Rails
Available On Request

Part number	Description
9503	10-way horizontal SAA 10A GPO, 10A CB, SAA 10A plug
9503-CAPT	10-way horizontal SAA 10A GPO, 10A CB, 10A Captive plug F
9503-15AMP	10-way horizontal SAA 15A GPO, 16A CB, 15A Captive plug F
9503-20AMP	10-way horizontal SAA 20A GPO, 20A CB, 15A Captive plug F
9503-IEC	10-way horizontal SAA 10A GPO, 10A CB, IEC C14/10A plug
9503-IEC/15AMP	10-way horizontal SAA 15A GPO, 16A CB, IEC C20/15A plug

VERTICAL POWER RAILS

CURRENT READER MODULE
Factory fitted option available

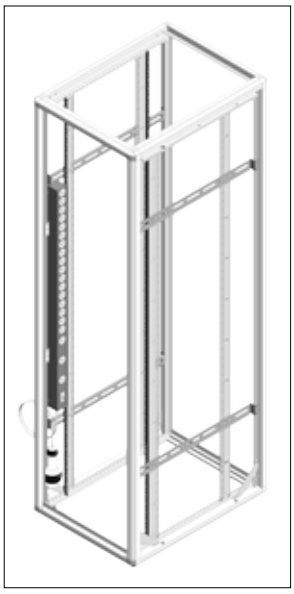

Vertical power rail installed

FEATURES:

- Complete with 10, 15 or 20 amp circuit breaker
- 2.5 metre flex lead and plug
- 32 amp also available
- IEC and captive plugs available upon request
- 240 volts
- Easily installed
- Fasteners provided
- Mounting bracket available upon request
- Many power rail combinations available upon request

Intelligent Power Rails
Available On Request

Part number	Description
9502	5-way vertical SAA 10A GPO, 10A CB, SAA 10A Plug
9502-CAPT	5-way vertical SAA 10A GPO, 10A CB, 10A Captive plug F
9502-15AMP	5-way vertical SAA 15A GPO, 16A CB, 15A Captive plug F
9502-20AMP	5-way vertical SAA 20A GPO, 10A CB, 10A Captive plug F
9502-IEC	5-way vertical SAA 10A GPO, 10A CB, IEC C14/10A plug
9502-15A-IEC	5-way vertical SAA 15A GPO, 16A CB, IEC C20/15A plug
9504	10-way vertical SAA 10A GPO, 10A CB, SAA 10A plug
9504-CAPT	10-way vertical SAA 10A GPO, 10A CB, 10A Captive plug F
9504-15AMP	10-way vertical SAA 15A GPO, 16A CB, 15A Captive plug F
9504-20AMP	10-way vertical SAA 20A GPO, 10A CB, 10A Captive plug F
9504-IEC	10-way vertical SAA 10A GPO, 10A CB, IEC C14/10A plug
9504-IEC/15A	10-way vertical SAA 15A GPO, 16A CB, IEC C20/15A plug
9505	20-way vertical SAA 10A GPO, 10A CB, SAA 10A plug
9505-CAPT	20-way vertical SAA 10A GPO, 10A CB, 10A Captive plug F
9505-15AMP	20-way vertical SAA 15A GPO, 16A CB, 15A Captive plug F
9505-20AMP	20-way vertical SAA 20A GPO, 10A CB, 10A Captive plug F
9505-IEC	2-way vertical SAA 10A GPO, 10A CB, IEC C14/10A plug
9505-IEC/15A	20-way vertical SAA 15A GPO, 16A CB, IEC C20/15A plug

RT FREESTANDING ACCESSORIES

INTELLIGENT POWER RAILS

Rack Technologies proudly offers a broad range of intelligent PDUs to cater for the various needs of our customers. See page 14 for details.

FEATURES:

Intelligent Power Rails
Available On Request

- Single phase and three phase available
- 10A to 125A rating
- 240V and 400V
- Various outlets: IEC C13/C19, GPO
- Power precision: +/- 2%
- Regulatory approvals: CE, FCC
- Various input plugs: IEC C14/C20,GPO, IP56

IEC SOCKET POWER RAILS

CURRENT READER MODULE
Factory fitted option available

FEATURES:

- Complete with 10, 15 or 20 amp circuit breaker
- IEC C13 amp and C19 amp standard outlet
- 2.5 metre flex lead and plug
- 32 amp also available
- IEC and captive plugs also available upon request
- Fixing points to suit shelf rail vertical mounting channels
- 240 volts
- Easily installed
- Fasteners provided
- Mounting bracket included

Intelligent Power Rails
Available On Request

Vertical power rails	
Part number	**Description**
9508	12-way vertical IEC C13/10A outlets, NCB, SAA 10A plug
9508-CAPT	12-way vertical IEC C13/10A outlets, NCB, SAA 10A Captive plug F
9508-15AMP	12-way vertical IEC C13/10A outlets, NCB, SAA 15A Captive plug F
9508-20AMP	12-way vertical IEC C13/10A outlets, NCB, SAA 20A Captive plug F
9508-IEC	12-way vertical IEC C13/10A outlets, NCB, IEC C14/10A plug
9508-15AMP-IEC	12-way vertical IEC C13/10A outlets, NCB, IEC C20/15A plug
9519-20A-BL	18-way vertical IEC 16xC13/10A + 2xC19/15A flex 20a plug
9519-20A-RD	18-way vertical IEC 16xC13/10A + 2xC19/15A flex 20A plug
9519-CBA-32A-BL	18-way vertical IEC 16xC13/10A + 2xC19/15A flex 32A Captive plug R
9519-CBA-32A-BL	18-way vertical IEC 16xC13/10A + 2xC19/15A flex 32A Captive plug R
9509	20-way vertical IEC C13/10A outlets, NCB, SAA 10A plug
9509-CAPT	20-way vertical IEC C13/10A outlets, NCB, SAA 10A Captive plug F
9509-15AMP	20-way vertical IEC C13/10A outlets, NCB, SAA 15A Captive plug F
9509-20AMP	20-way vertical IEC C13/10A outlets, NCB, SAA 20A Captive plug F
9509-IEC	20-way vertical IEC C13/10A outlets, NCB, IEC C14/10A plug
9509-15AMP-IEC	20-way vertical IEC C13/10A outlets, NCB, IEC C20/15A plug

Horizontal power rails	
Part number	**Description**
9512	12-way horizontal IEC C13/10A outlets, NCB, SAA 10A plug
9512-CAPT	12-way horizontal IEC C13/10A outlets, NCB, SAA 10A Captive plug F
9512-15AMP	12-way horizontal IEC C13/10A outlets, NCB, SAA 15A Captive plug F
9512-20AMP	12-way horizontal IEC C13/10A outlets, NCB, SAA 20A Captive plug F
9512-IEC	12-way horizontal IEC C13/10A outlets, NCB, IEC C14/10A plug
9512-15AMP-IEC	12-way horizontal IEC C13/10A outlets, NCB, IEC C20/15A plug

RT FREESTANDING ACCESSORIES

T-FINGER CABLE MANAGEMENT VERTICAL

FEATURES:

- Designed to handle high density cabling, for termination or patching applications
- Fits neatly alongside vertical rails within 600mm wide cabinets
- All fasteners provided

Note: 93mm T-finger standard; for 145mm, add **-150** to part number.
For more cable management use the 146 T-finger, add **-150** to part number.

Suitable for 600 wide cabinets		
Part number	RU	Dim. (mm) (w) x (d)
iQCM1870-RT	18RU	40 x 155
iQCM2770-RT	27RU	40 x 155
iQCM3870-RT	38RU	40 x 155
iQCM4270-RT	42RU	40 x 155
iQCM4570-RT	45RU	40 x 155
iQCM1870-150-RT	18RU	40 x 205
iQCM2470-150-RT	24RU	40 x 205
iQCM3070-150-RT	30RU	40 x 205
iQCM3870-150-RT	38RU	40 x 205
iQCM4570-150-RT	45RU	40 x 205

Suitable for 800 wide cabinets		
Part number	RU	Dim. (mm) (w) x (d)
iQCM1860	18RU	80 x 155
iQCM2760	27RU	80 x 155
iQCM3860	38RU	80 x 155
iQCM420	42RU	80 x 155
iQCM4560	45RU	80 x 155
iQCM1860-150	18RU	80 x 205
iQCM2460-150	24RU	80 x 205
iQCM3060-150	30RU	80 x 205
iQCM3860-150	38RU	80 x 205
iQCM4560-150	45RU	80 x 205

T-FINGER CABLE MANAGEMENT HORIZONTAL

FEATURES:

- Supports and ensures bending radii are met
- Routing of cable to maximise capacity

Suitable for 600 wide cabinets		
Part number	RU	Dim. (mm)
iQOF9509	1RU	130 usable depth
iQOF9502	2RU	130 usable depth
iQOF9512	4RU	130 usable depth
iQOF9509-150	1RU	183 usable depth
iQOF9502-150	2RU	183 usable depth
iQOF9512-150	4RU	183 usable depth

T-FINGER CABLE MANAGEMENT

Single modular

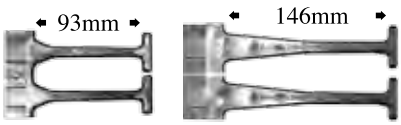

T-fingers

FEATURES:

- Suitable for 600mm and 800mm wide cabinets only

Part number	Description
iQCM08100	93mm T-finger 8RU single module
iQCM08100-150	146mm T-finger 8RU single module

Note: (iQCM45100) add **-150** for longer fingers; for single side, 45RU.

CABLE TRAYS

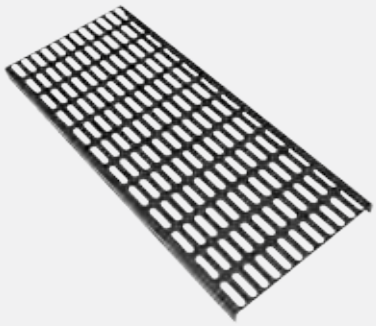

FEATURES:

- Easily installed
- All fasteners included
- Double folded edge for cable safety
- Available in 12RU, 18RU, 27RU, 38RU, 42RU and 45RU

Part number	Width (mm)
RT**51	150
RT**52	225
RT**53	300
RT**54	400

Note: ** = height of cabinet in RU.

ADJUSTABLE SHELF RAILS

FEATURES:

- This product is user-friendly, easy to install, strong, lightweight and adjustable from 500mm to 880mm. Unlike shelves, these rails take up no RU space nor do they affect air flow
- The equipment support brackets mount easily to rails, providing a strong base for all types of 19", 21" and 26" equipment
- Fits upto 1000mm deep cabinets
- Supplied in pairs

Part number	Dim. (mm) adjustable depth
S-KIT-SRL-01-500925	500 to 880

RT FREESTANDING ACCESSORIES

CANTILEVER SHELVES

FEATURES:

- Easily installed
- All fasteners included
- Suitable for all cabinets

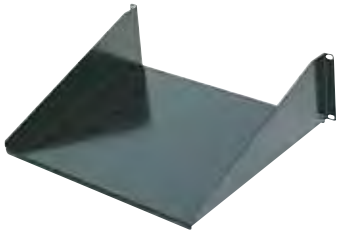

- Suitable for wall mount frames
- Suitable for all open and iQ frames
- Vented for better cooling

Part number	Dim. (mm) RU x (w) x (d)	Load capacity
9121	1RU x 483 x 170	20kg
9022	2RU x 483 x 275	25kg
9023	3RU x 483 x 390	30kg

SLIDING DRAWER

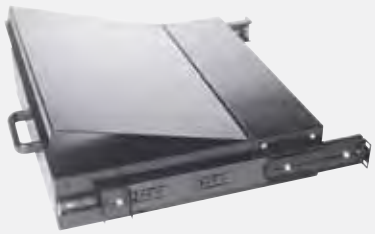

FEATURES:

- Slide to 3/4 full length
- Load capacity of 50kg
- Ball bearing slide for greater control of heavy loads
- Fasteners included
- Fully enclosed
- Central pull-out handle

Part number	Suitable for cabinets
9121	400mm runner (suits min. 600 deep cabinet)
9121-600	600mm runner (suits min. 800 deep cabinet)
9121-700	700mm runner (suits min. 900 deep cabinet)

SLIDING SHELVES

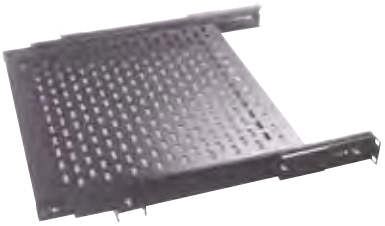

FEATURES:

- Slide to full length
- Load capacity of 50kg
- Ball bearing slide for greater control of heavy loads
- Fasteners included
- Fully vented
- Easily installed

Part number	Dim. (mm) (w) x (d)	Description
9028	420 x 400	For use in cabinets 19" x min. 600mm deep
9029	420 x 600	For use in cabinets 19" x min. 600mm deep
9082	420 x 700	For use in cabinets 19" x min. 900mm deep
9087	420 x 800	For use in cabinets 19" x min. 1000mm deep

FIXED SHELVES

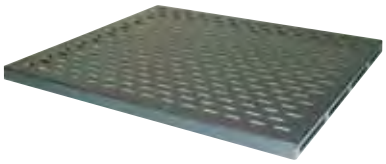

FEATURES:

- Heavy duty load bearing capacity of 100kg (UDL)
- Fully vented
- Fixing screws concealed from view
- Easily installed
- Fixed shelves are supplied with mounting brackets; **part no: 9229 (AUS) 9166 (NZ)**

Part number	Dim. (mm) (w) x (d)	Description
9024	449 x 400	For use in cabinets 19" x min. 600mm deep
9025	449 x 450	For use in cabinets 19" x min. 600mm deep
9026	449 x 600	For use in cabinets 19" x min. 800mm deep
9080	449 x 700	For use in cabinets 19" x min. 900mm deep
9086	449 x 800	For use in cabinets 19" x min. 1000mm deep
9088	449 x 900	For use in cabinets 19" x min. 1000mm deep
9080-ST	449 x 700	For use in cabinets 19" x min. 1200mm deep

FIXED SHELVES MOUNTING BRACKET
(SET OF 4)

FEATURES:

- Set of 4 mounting brackets consist of:
  4x M6 brackets, 4x M6 cage nuts, 4x M6 screws and 4x M6 flat washers

APPLICATION:

- For use when standard shelf installation is difficult, usually when side access is restricted

Part number (AUS)	Part number (NZ)
9229	9166

RECESSING BRACKET
(1RU/50MM)

FEATURES:

- Allows the recessing of equipment 50mm deeper into the cabinet. **Note:** *100mm on part number: 9237-100
- A pair of recessing brackets are supplied with cage nuts; **part no: 9074.** See page 54.

Part number	Description
9237	1RU recessing brackets for horizontal power panel (pair)
9237-100	*1RU 100mm recessing brackets (pair)
9228	2RU recessing brackets for horizontal power panel (pair)

Note: When using brackets in either 38RU or 45RU racks, the power panel must be mounted between the centre supports.

RT FREESTANDING ACCESSORIES

FOLD DOWN KEYBOARD AND MOUSE TRAY

Keyboard and mouse not included

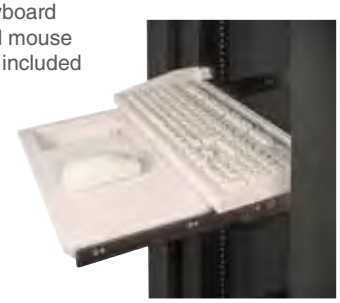

FEATURES:

- Keyboard must be in upright position before mouse tray can be withdrawn for use
- Pocket built into mouse tray for easy storage
- Velcro strip provided, to secure the keyboard to the folding shelf
- Fasteners included
- Cable carrier for rear cable management

Part number	Suitable for cabinets
9160	19" x min. 600mm deep

PIVOTING KEYBOARD SHELF

Keyboard and mouse not included

FEATURES:

- Allows for a standard width keyboard to be used in a 19" cabinet.
- Shelf must be withdrawn before keyboard tray can be pivoted for use

Part number	Suitable for cabinets
9161-400	600mm deep cabinet
9161	800mm deep cabinet
9161-700	900mm deep cabinet

DOCUMENT HOLDER

FEATURES:

- Usually installed on the rear steel doors
- Clear or metal document holder
- Available in two sizes: A4 or A3
- Affixed with industrial strength adhesives

Part number	Description	Dim. (mm) (h) x (w) x (d)
SCHEDULE	A4 clear schedule holder	250 x 250 x 32
9095	A4 metal document holder	250 x 250 x 32

CABINET PLINTHS

FEATURES:

- Raises cabinet 50mm off floor
- Provides cable entry at rear of cabinet
- Load capacity of 250kg max (UDL)

	Cabinet depth				
Description	600 (mm)	800 (mm)	900 (mm)	1000 (mm)	1200 (mm)
600 wide part number	RT9051	RT9052	RT9151	RT9153	RT9174
800 wide part number	RT9150	RT9069	RT9152	RT9156	RT9175

Note: Not suitable for use with bottom panel.

CABINET PLINTHS GLAND

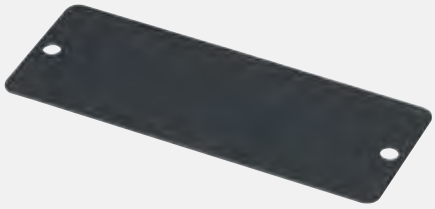

FEATURES:

- Provided to cover cable entry holes on plinth

Part number
9232

RACKMOUNT SECURITY FASCIA

FEATURES:

- Rack mountable
- Cam lock key
- Acrylic window
- Unit size: 3RU, 71mm deep

Suitable for 19" cabinets
Part number
9280

RT FREESTANDING ACCESSORIES

REAR WALL/FLOOR MOUNT KIT

FEATURES:

- One size suits all
- Top and bottom supplied as one unit
- Maximum weight is determined by wall strength and fasteners
- Easily installed
- Rear wall/floor mount kit is supplied with fasteners, excludes wall/floor bolts

Part number
9073

SIDE WALL MOUNT KIT

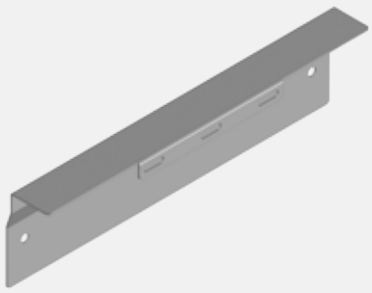

FEATURES:

- Maximum weight is determined by wall strength and fasteners
- Allows access to front and rear doors and one side
- Side wall mount kit is supplied with fasteners, excludes wall bolts

Part number
9401

ANTI-TILT BRACKET

FEATURES:

- To be used with levelling feet
- Anti-tilt brackets are supplied with fasteners, excludes floor bolts

Part number	Description
9038	Levelling foot anti-tilt clamp

EARTHING KIT

FEATURES:

- 400mm long earthing cable
- Earthing kit consists of:
  M6 rings at each end, 2x M6 studs, 4x M6 nuts, 4x M6 star washers

Part number
9402

EARTHING BAR

FEATURES:

- Copper earth bar is 3mm thick with, slotted and threaded holes

Part number
C**55

Note: ** = height of cabinet in RU.

BAYING KIT

FEATURES:

- Cabinets can be bayed externally
- Easily installed
- Baying kit consist of:
  baying bracket and fasteners

Part number	Description
9400	Cabinet corners baying bracket kit (pair)

RT FREESTANDING ACCESSORIES

RU LABELS

FEATURES:

- Adhesive backing
- Can be easily trimmed to required height
- Locate RU position in cabinet
- Two colour code, easily identifies RU position
- Bottom to top number sequence

Part number	RU
9250	45RU

MICRO SWITCH DOOR ACITIVATED LIGHT

FEATURES:

- Fits all standard 19" equipment
- Door activated
- Can be retrofitted

Part number	Description
9017	Rack mounted light; door operated

CAGE NUTS
(SET OF 4)

FEATURES:

- Set of 4 cage nuts consist of: 4x M6 cage nuts, 4x M6 screws and 4x M6 flat washers
- All of Rack Technologies accessories are supplied with the appropriate number of cage nuts for installation

Part number	Description
9074	Fastener kit (set of 4)
9075	Fastener kit (set of 100)

LEVELLING FEET
(SET OF 4)

FEATURES:

- Maximum load capacity of 500kg (UDL)
- Feet attach directly to frame for extra stability and support
- Levelling feet are fully adjustable
- Feet can raise cabinet enclosure 60mm off the ground
- Optional bottom plate with cable entry cut-out available upon request
- Solves uneven floor issues

Part number	Description
9039-M	Suits all free standing cabinets; set of 4 (plinth not included)

CABINET CASTORS
(SET OF 4)

FEATURES:

- Castors attach directly to cabinet frame for extra stability and support.
- Front castors have brakes
- Castors can raise the cabinet enclosure 100mm off the ground
- Maximum load capacity of 250kg (UDL)
- Bottom plate with cable entry cut-out available upon request

Part number	Description
9040-M	Suits all free standing cabinets; set of 4 (plinth not included)

Note: Retrofitted bases for existing cabinets available on request.